

#930

MAURITIUS HASH HOUSE HARRIERS

SUNDAY 27 APRIL 2025

THE ROUTE

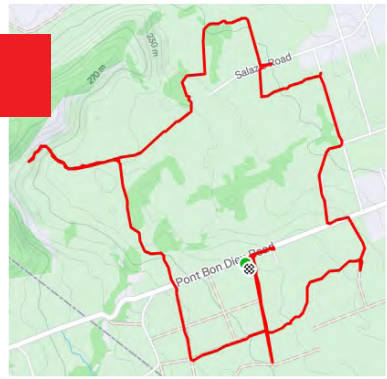



LOCATION
RM82+WCP, Belvedere

OFF THE BEATEN TRACK IN BELVEDERE

HASH FLASH - MELISSA & FRANKIE, EDIT HARE & HASH SCRIBE - MELISSA

THE CIRCLE UP

HARES - TARZAN AND NUMBER 15



ON ON! THIS WAY!

TIGHT CIRCLE OF HASHERS



A WET CIRCLE UP



OFF THEY GO!





~~THE TORTOISE AND THE HARE~~

THE HARE AND THE BICYCLE

THE WET BUSHY TRAIL

AVOIDING PUDDLES







HASHING THROUGH THE VEGETATION

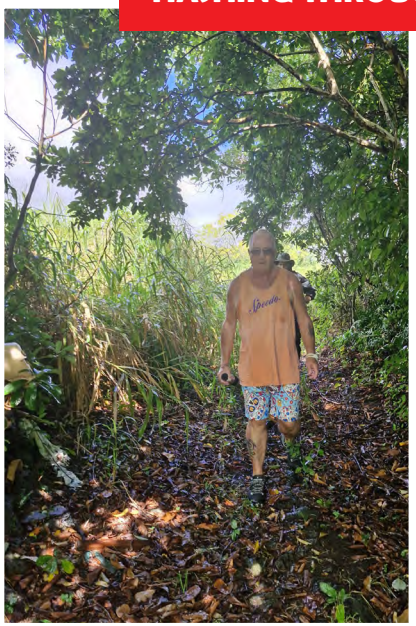



PEEKABOO MARKUS





FOLLOW THE REMAINING FLOUR





FOLLOWING HASHERS ON HOPEFULLY THE RIGHT PATH



WHY THE EMPTY BOX?





FOLLOW YOUR LEADER



NUMBER 15 REMARKING SOME OF THE TRAIL AFTER THE RAIN





MARY POPPINS





OUTSIDE THE TEMPLE





THE AMAZING HORIZONTAL WATERFALL

REACHING THE RUNNERS AND WALKERS SPLIT





THE HELPFUL HARES



RUNNERS OVERTAKING

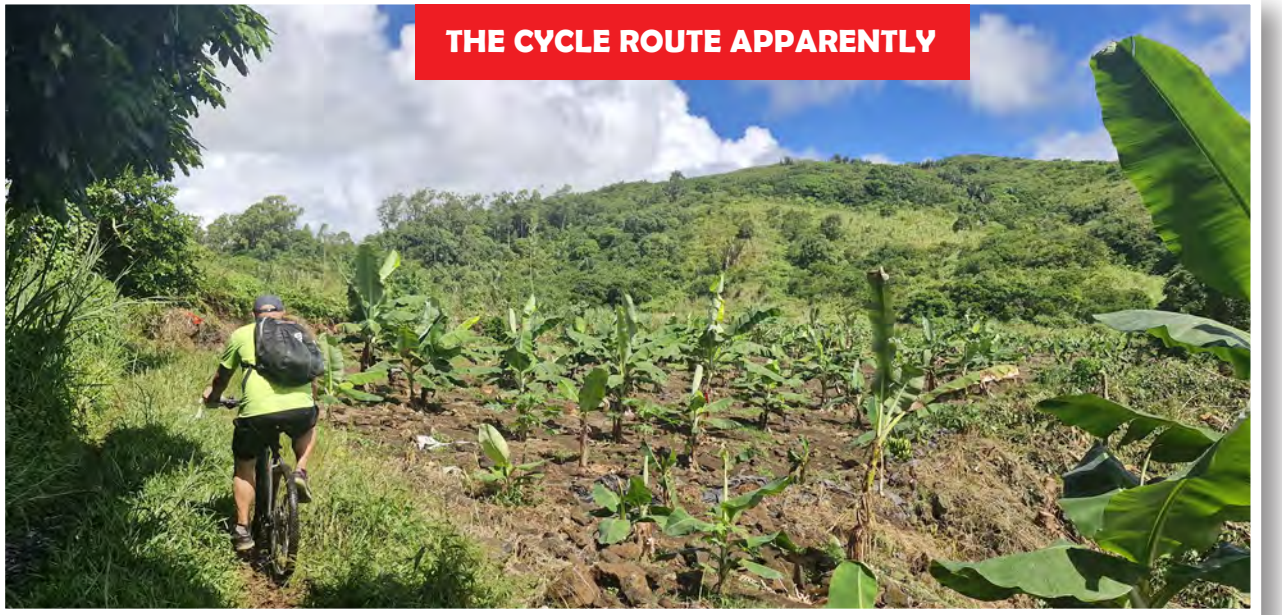

THE CYCLE ROUTE APPARENTLY



HOME



WHO ATE ALL THE CRUNCHIES?



WAS IT ZONA?

THE CIRCLE UP



THE PLAYFUL HARES



CHEERS!



OUR GM



CIRCLE UP UNDER THE TREES



DRIER THAN AT THE START OF THE DAY





CHEERS TO THE 1000 YEAR OLD EGGS



OUR RA BHORAT



VIRGINS

MARIO AND NICOLA - MAURITIUS



NEIL'S SHOEY

SEGA DANCING AND DOWN DOWNS FOR OUR SECOND TIMERS







TARZAN THE HINT GIVER





MIKE THE TROOPER!

THE 'DIRTY OLD MEN'



THE LOST POOR PERFORMER

LUKE





VIRGIN HARE SUPER MARIO

PAUL ACCUSED OF CRUNCHIE PLAYGERISM





RA AND GERARD



KNIGHTED POMPE MADAME





A REAL HEAD WETTING



THE SEGA KINGS



KNIGHTING OF THE HASH CRASH





AND THE HASH CRASH GOES TO DESPERATE TO GET IT





HASHY BIRTHDAY TO HIPS DONT LIE



THE ULLIE MONOLOGUE