LOCATION
Gros cailloux caves

The Rocky Rose Trail



MAURITIUS HASH HOUSE HARRIERS

SUNDAY 4 AUGUST 2024



#912



THE ROUTE

HASHING AND CAVEING



HASH FLASH - MELISSA & RYAN LEEDS, EDIT HARE & HASH SCRIBE - MELISSA LEEDS

HASHERS COMING TOGETHER



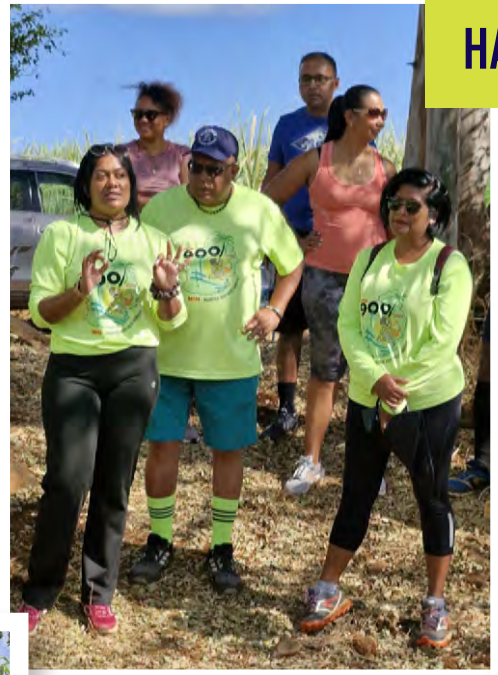

ON ON ... HARES PRISCILLA AND TRINA





SOME DOGGIE LOVE



CIRCLE UP! ... IN A LINE ...







ON ON



OUR PROUD YOUNG HASHER IN HER NEW TEE

AND THEY ARE OFF



MAKE WAY FOR JARED WITH HIS COWBELL

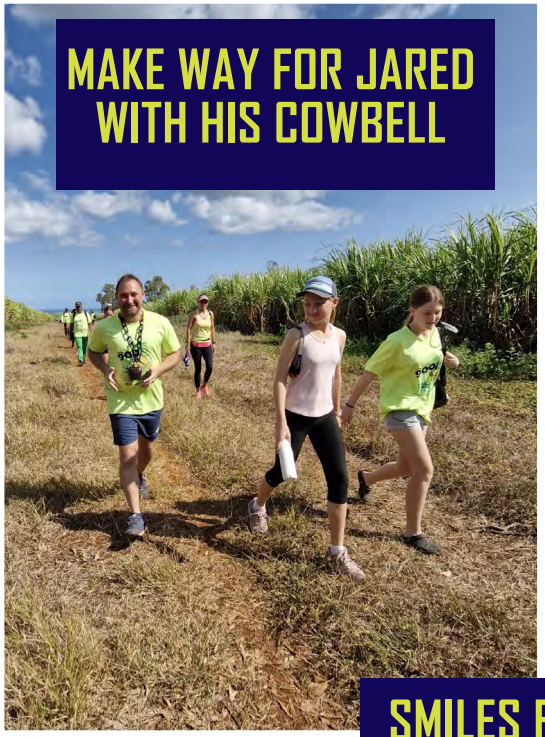





ONWARD THEY GO

SMILES FOR EVERYONE









HASHING ALONG THE SUGAR CANE





WATCH THE FLOUR



SURROUNDED BY SUGAR CANE

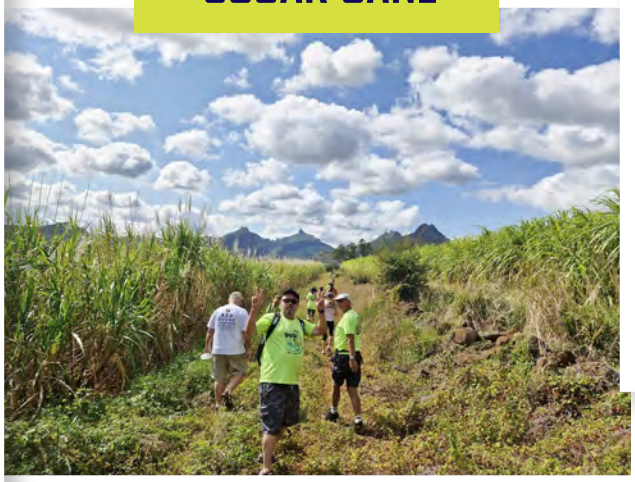





THERE IS NEVER JUST 10







TAKING A QUICK BREAK



GREAT MARKINGS BY THE LADIES



ALONG THE ROUTE











RAMSAMMY SMILES





PICK YOUR TRAIL



MOUNTAIN VIEWS

HOME





HARD WORK WEARING A COW BELL

SEEMS IT WAS HARD WORK HASHING





SAFFERS ENJOYING THEIR CHEESE CURLS



PIXIE HAD A GREAT ON ON





CHEERS TO OUR HARES



GILBERT ENJOYING HIS ...SPRITE??

FIRST TIMERS -
ATOM (EGYPT), ZUHAIRAH (MAURITIUS),
KEVIN (KENYA), JENNIFER (MAURITIUS),
MARLIN (AUSTRALIA), LOLA (AUSTRALIA)





OUR SECOND TIMERS

ATOM'S NEW SHOES





RAs REUNITED!!







FASHION REPORT AND HIS GUEST WEARING NEW SHOES RESULTED IN CAPTAIN SAM HAVING A WET AND DIRTY SHOEY!





YOU CAN'T JUST FOLLOW BLINDLY JARED, YOU MAY JUST END UP IN A STICKY SITUATION

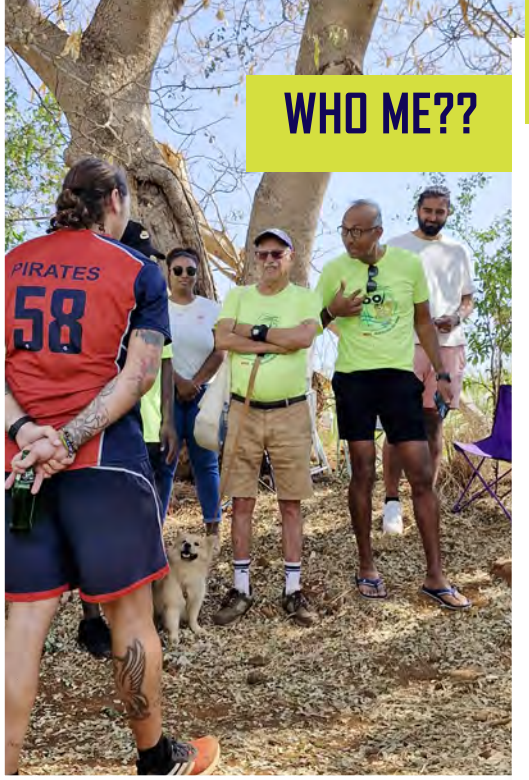

WHO ME??

SING FOR YOUR FORGOTTEN SHOES TARZAN



DANCING AND SINGING FOR OUR HASHY BIRTHDAYS

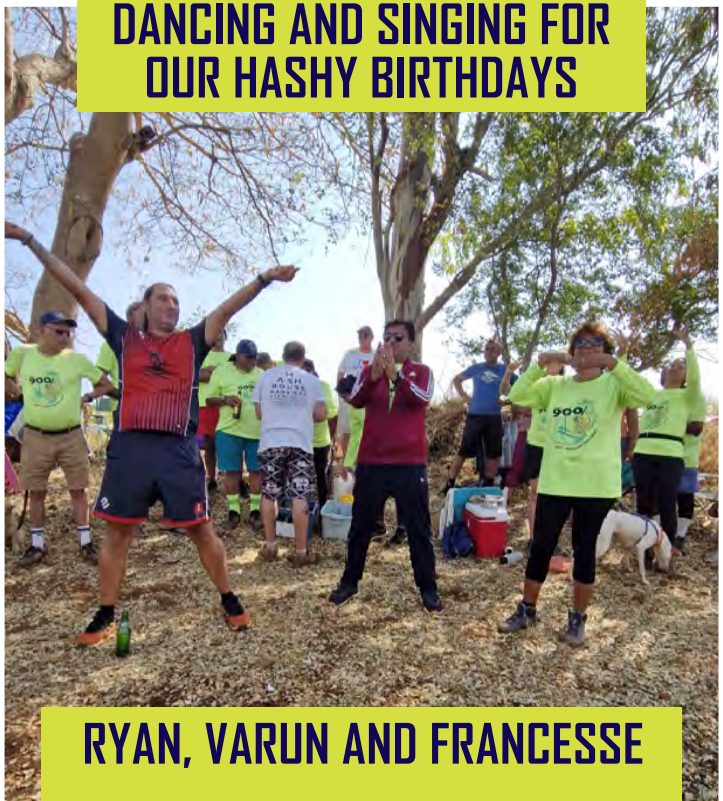

RYAN, VARUN AND FRANCESSE



NAME THE MOST INTERESTING PLACE YOU HAD SEX...



...OR SHOW US DIDIER...???

THE GIRLS GOT CAUGHT FOR SITTING IN THE CIRCLE



WHICH RESULTED IN THEM HAVING TO DO THE MAKARENA





HASHERS WENT THIRSTY WAITING FOR SEAN AND THE KEYS TO THE BEER!





THE PRECIOUS (CLEVER) LADY HARES WHO USED A SPOON SO AS TO NOT GET DIRTY FROM THE FLOUR





ANGELA PASSES THE HASH CRASH OVER TO THE NEXT CRASH VICTIM - RAVIND

COW BELL CANDIDATES



ROCK, PAPER, SCISSORS



ANGELA GOT THE COW BELL







LUNCH TIME





BIRTHDAY CAKE

PAUL AND MARTIN CHEERING ON



AND THEN WE WENT CAVEING...



READY FOR THE PIRATE'S TREASURE



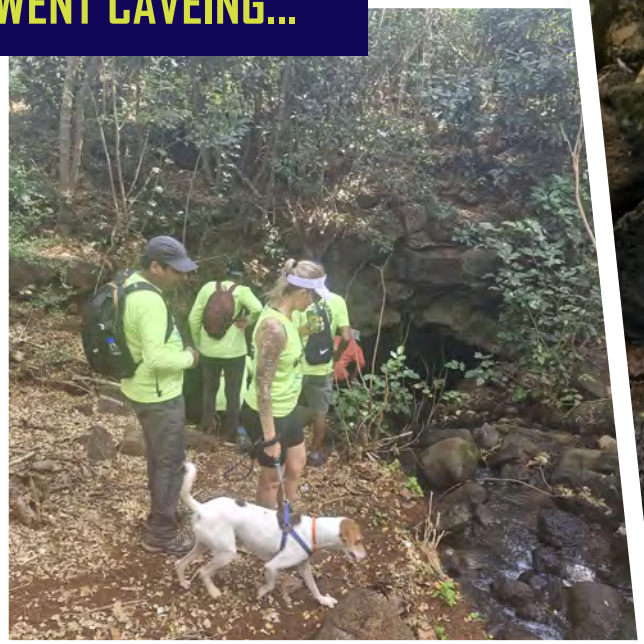



MAX WAS NOT KEEN!



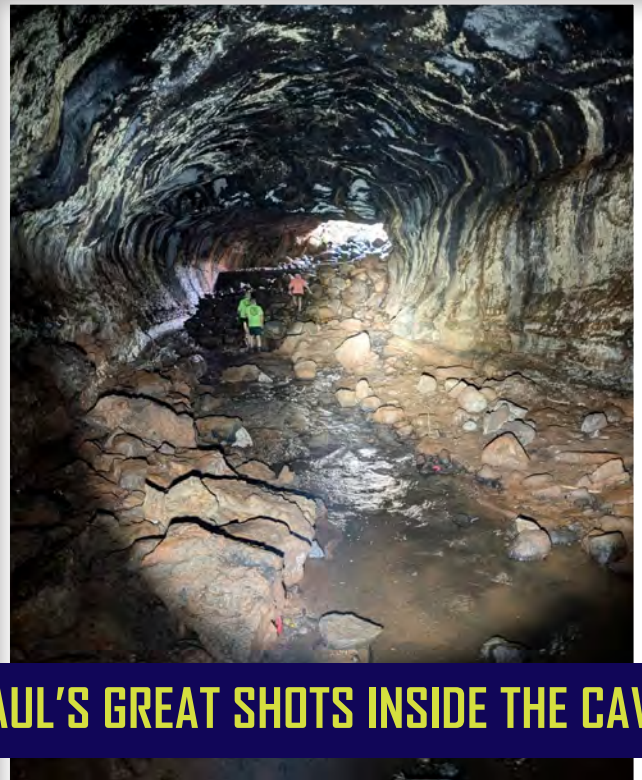

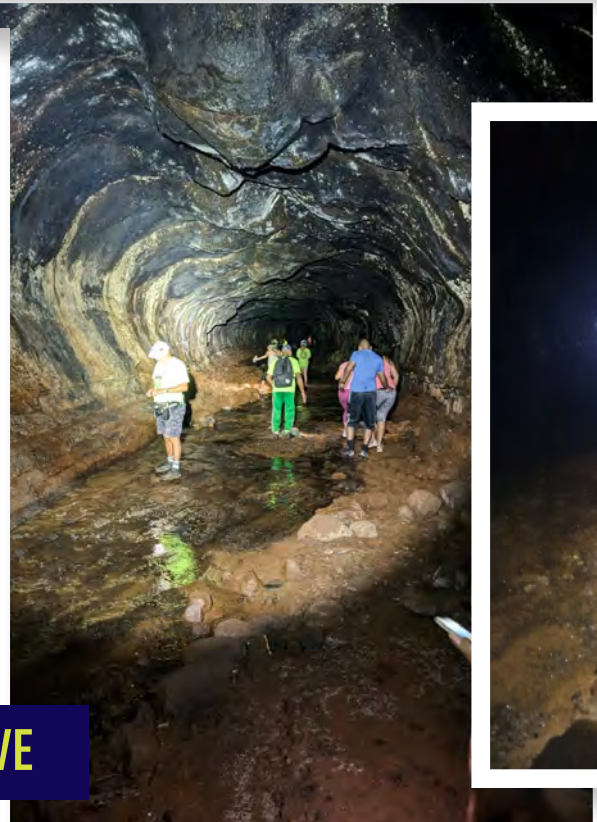

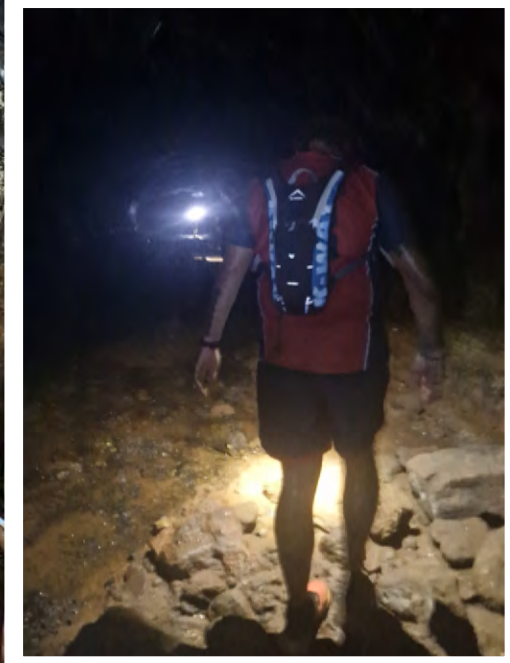

PAUL'S GREAT SHOTS INSIDE THE CAVE

IT WAS AN AWESOME ADVENTURE

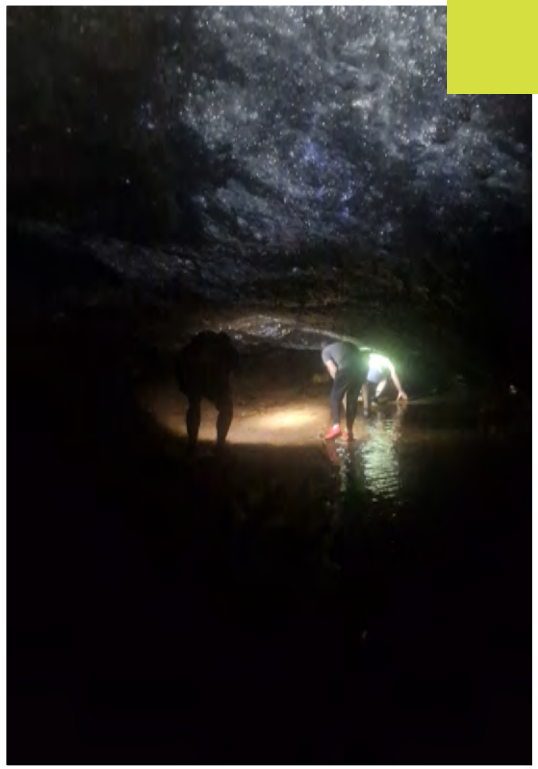

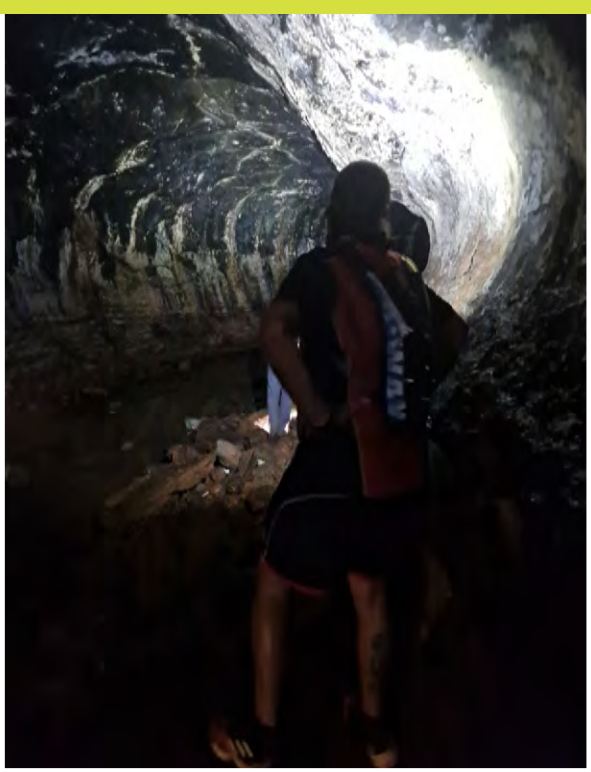



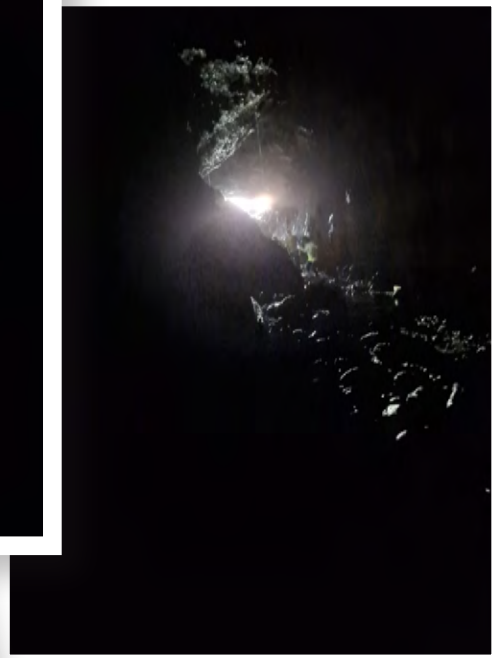



CAVE LIFE...

THE SIGN OF A GOOD ADVENTURE



EXITING THE CAVE

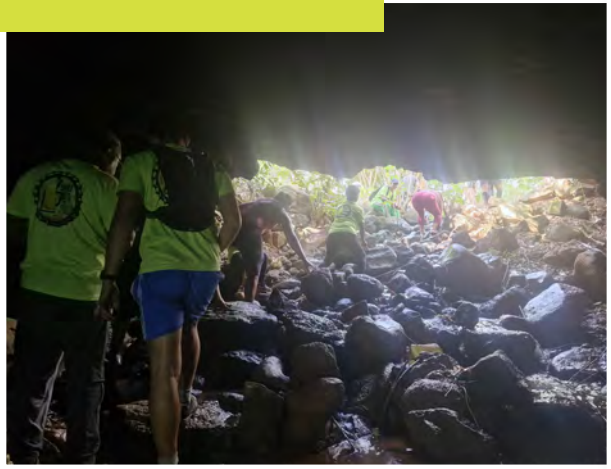





CLEANING OFF IN THE RIVER