Mauritius Hash House Harriers

HASH TRASH

Run Number 872

Sunday 11 December 2022

Hares: Sam, Pieter & Corina

GM: "Jean Bond 007"

Stand-In RA: "Captain Nemo"

Trail Master: "Harry Go Lucky"

Edit Hare: "Captain Nemo"

Hash Scribe: "God"



End-of-Year "Flic-en-Flac" Run With Beerstop!!!

Join us every second Sunday at 10.00 for a wonderful Hash Experience—a good run, or walk followed by good humour and good company.

The On..On.. Was Situated at a Public Beach Just After Sunset Gardens on an Excellent Hashing Day!

On...On...





We "Circle Up" and Listen to the Hares' Explanation of Today's Trails

- A Runners Trail of Approximately 8K and a Walkers Trail of Around 6K!!!

With a BEER STOP!!!

..... and Then We Are Offffffff


Ommmmmmmmmm
On...On..



A Rocky Start - Be Careful Grand Master!!!

On...On...

On..On..


On...On...
This Way My Lovelies!!!





On...On...


A Fine Example of a Flame Tree!!!
On...On...
Avenue Leslie
No Comment!!


On...On...
Ring That Bell!!
On..On..
To the "BEERSTOP"


AVENUE DES DODOS
Yes We Have the Essentials!!
BEERSTOP
Runners Trail to BEERSTOP!
The Runners Went Down One Road too Many and Followed the Car Directions to the Beerstop - Thus No one Followed this Trail!!
Walkers Trail to BEERSTOP!



The BEERSTOP!!!

After the Beerstop
We Proceeded Along the Main
Flic-en-Flac Coastal Road to the
Police Station and Then Back
Along the Beach to the On..On..



On...On...



No Comment!

Passing Through the Villas Caroline on the Home Stretch!!!

HOME





Still Looking for
Fruit - Shame!!



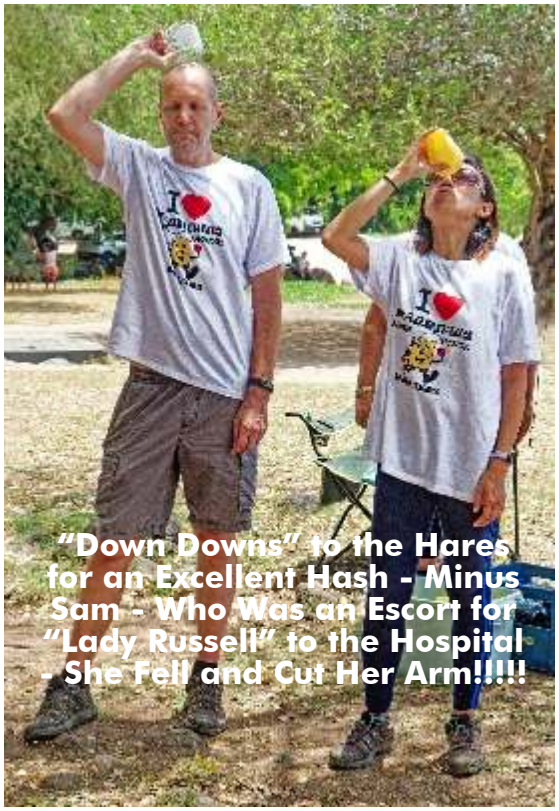

"Down Downs" to the Hares for an Excellent Hash - Minus Sam - Who Was an Escort for "Lady Russell" to the Hospital - She Fell and Cut Her Arm!!!!!



First Timer "Hash Virgin" - Hugo Rousell From London!



"Down Down" to the GM - No Second Timers



Shame on the GM Bringing In "Captain Nemo" as RA Today with His Fractured Arm and Main Duty of Taking Photos for the Hash Trash!!!!



No Sex Education Lesson Today - Instead a Light Discussion on Religion!!!

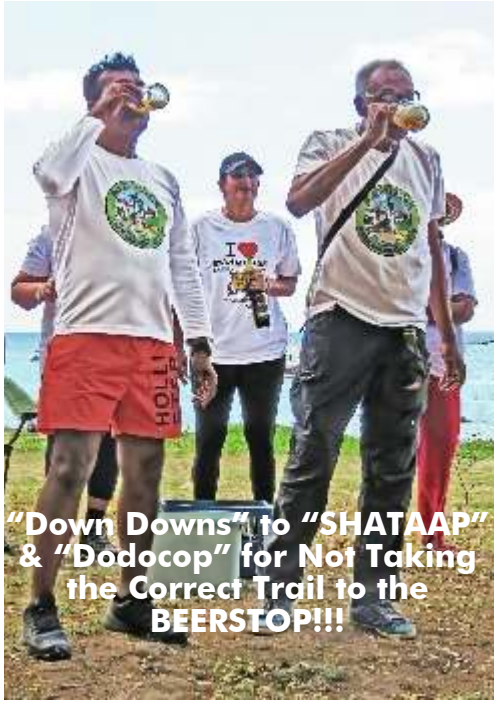

"Down Downs" to "SHATAAP" & "Dodocop" for Not Taking the Correct Trail to the BEERSTOP!!!

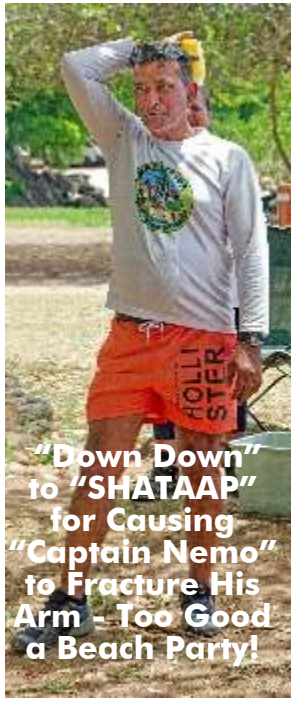

"Down Down" to "SHATAAP" for Causing "Captain Nemo" to Fracture His Arm - Too Good a Beach Party!



"Down Downs" to Our Italian Leavers - Come Back and See Us Soon!



"Down Down" to "Lord Rascal" - Sitting Enjoying His Beer While His Wife is Taken Off to Hospital!! Shame!!!



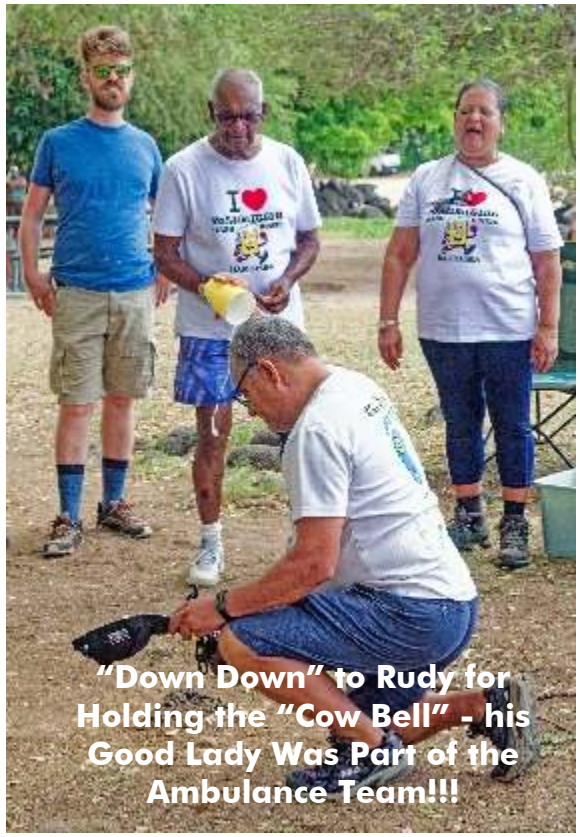

"Down Down" to Rudy for Holding the "Cow Bell" - his Good Lady Was Part of the Ambulance Team!!!

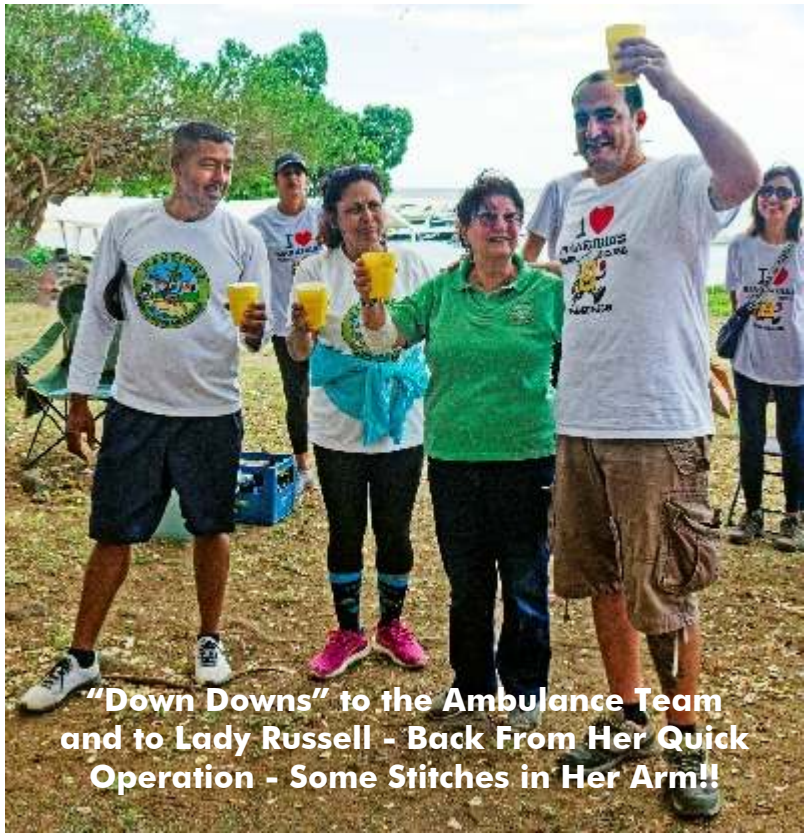

"Down Downs" to the Ambulance Team and to Lady Russell - Back From Her Quick Operation - Some Stitches in Her Arm!!



Bernadette Can Now Chose the Recipient of the "Cow Bell"!!!



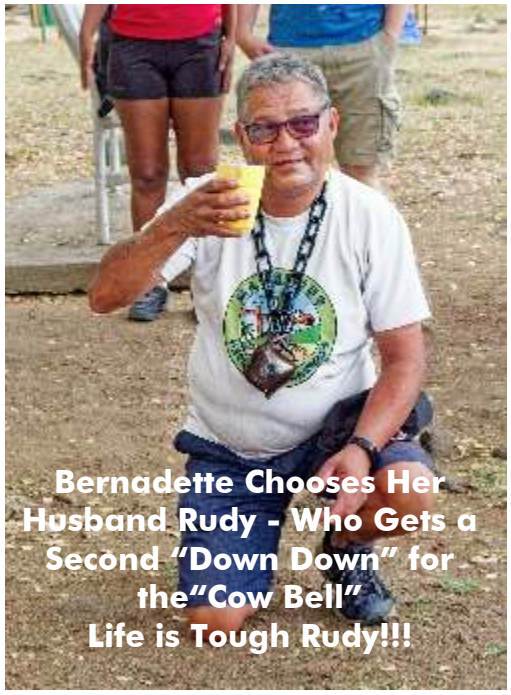

Bernadette Chooses Her Husband Rudy - Who Gets a Second "Down Down" for the"Cow Bell"
Life is Tough Rudy!!!

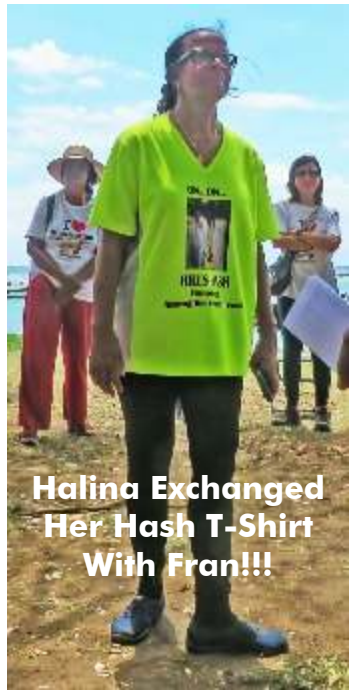

Halina Exchanged Her Hash T-Shirt With Fran!!!

MERRY CHRISTMAS

And Best Wishes for the New Year from the Mish-Management Committee to All Hashers and Their Families On...On...!!



An Interesting End-Of-Year Hash - Being a Mixture of Coast and Interior With a BEERSTOP!!

Two Trails - Walkers of Around 6K and a Runners Trail of Around 8K. Besides the Haunted House and the Famous "Leslie Avenue and Restaurant" We Unfortunately Had Another Fall. Lady Russell Tripped at the Aprés Hash On a Tree Root and Had to Be Taken for Treatment!!!

Your Edit Hare "Captain Nemo" & Hash Scribe "God"

On...On...

Design & Photography: Leslie W. Nimmo
Additional Photographs by Marie-Claude & Gilbert