Mauritius
Hash House Harriers

Hash Trash

on...on...

Run Number 757

Sunday: 3 September 2017

Hares: "Secouez Moi" & Catherine

Grand Master: "Forrest Gump"

Religous & Sex Advisor: "Isis"

Trail Master: "Dodo-Cop"

Edit Hare: "God"



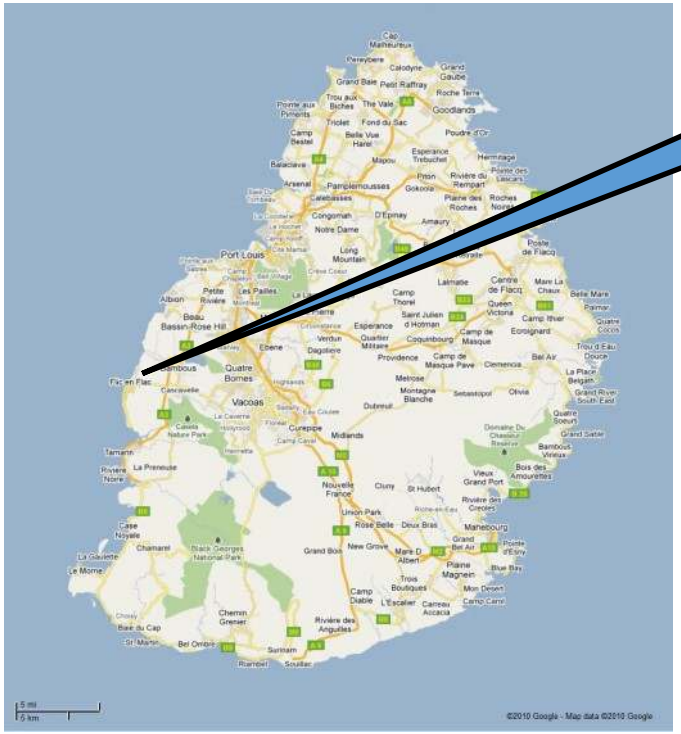

Flic-en-Flac

Join us every second Sunday at 10.00 for a wonderful Hash experience—a good run, or walk followed by good humour and good company.

The On...On... was Situated On a Quiet Beach in Flic-en-Flac Under the Shade of Some Trees On...On...





Our Two Hares Explain Today's Trail to the Hash Circle and then We are Off…….
On…On…







On...On...





Ring That Cow-Bell



On...On...





Rocks, Rocks and More Rocks!!!

On...On...




Our Two Hares Go Back to Look For Our Missing Walkers!!!
Baobab St
On...On...




HASHERS
JUST LOVE
BLUE MARLIN
Mmm
TASTE THE FEELING™


Goodbye Mauritius

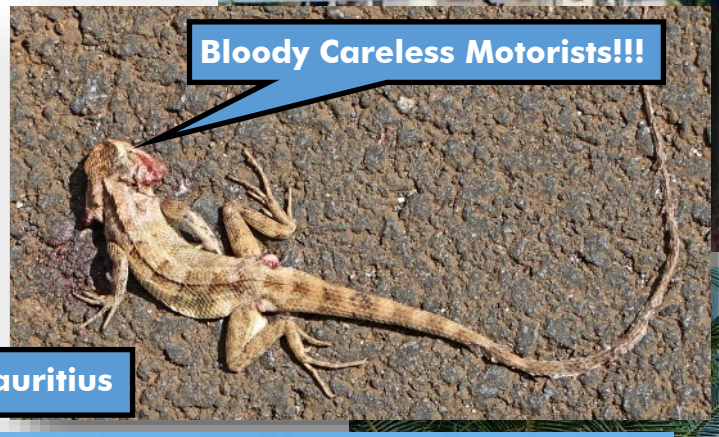
Bloody Careless Motorists!!!


On..On..

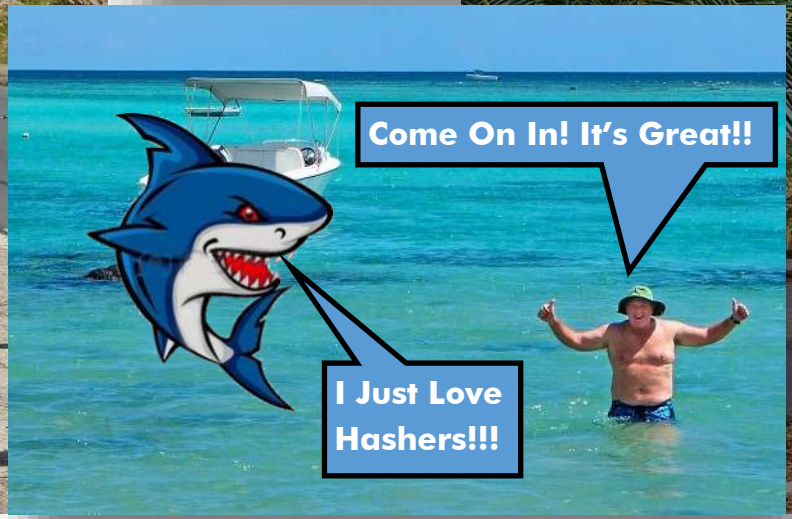
Come On In! It's Great!!
I Just Love Hashers!!!


HOME!! On...On...









"Hanoi Bill" and Marie Seem to Hit It Off!!!



"Down Down" to Second Timer Verna Louis!!

Above Left Our GM Sports a New Very Tight Fitting T-Shirt!! ***Above*** Our Two Hares Are Rewarded For An Excellent Hash!!!



"Down Down" to "Harry-Go-Lucky" for Direction to the Hash Mistakes & Bloopers.

Above First Timers Doreen Koo from Quatre Bornes, Guy Hassler from France, Rolf & Marie Loukuist from Sweden and Andrew Nolan & "Hanoi Bill" from Australia. ***Below Right*** "Down Downs" to Marie-Andre "Hot Pants" "Dodo-Cop" and Alain— Non Registration for the Hash!!!!

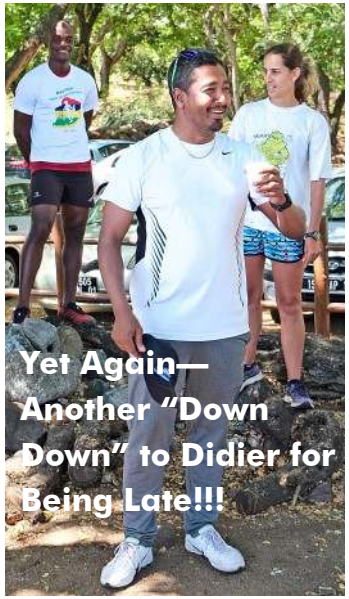

Yet Again— Another "Down Down" to Didier for Being Late!!!



"Down Down" to "Coffee Mate" for Having Beer in the Morning!!





Our RA "Isis" Plays a Sports Quiz Game with Shaun, Our GM and Mark!!



And the Winner is Shaun!!!



"Down Downs" to the Three Contestants!!!



Farewell to "Bag-of-Bones" & "Panty Pockets" in Song & Dance!!!



"Down Downs" to the Colour Co-ordinated Four Fashionistas!!





Aurore Awards Mark with the "Cow-Bell"!!!

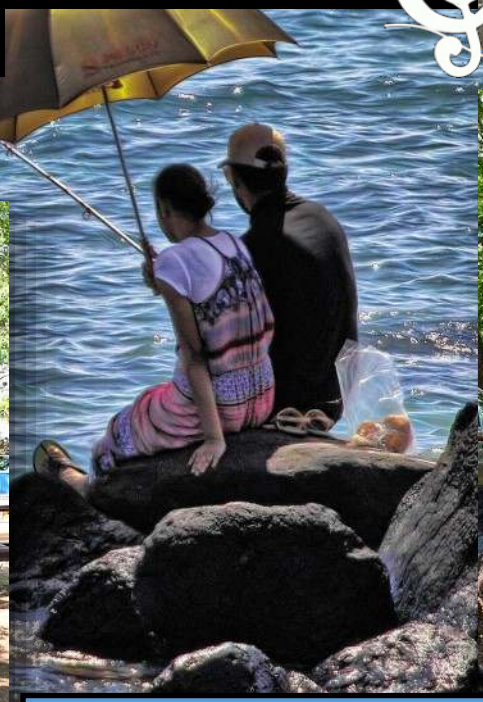



Above Right "Down Down" to "Captain Nemo" for Non-Publication of Last Hash Trash—Was Ready Within Three Days as Usual But Was Never Published—GM (IT Specialist) Also Punished for Not Sorting Out Our Website Problems!!

On...On... Your Edit Hare Marie-Claude

Photography & Design: Leslie W. Nimmo