Mauritius
Hash House Harriers

Hash Trash

on...on...

Run Number 728

Sunday 24 July 2016

Hares: "Dodo Cop" & Shane

Grand Master: "Jean Bond 007"

Religous & Sex Advisors: Kees & Mark

Trail Masters: "Dodo Cop" & Shane

Edit Hare: "God"

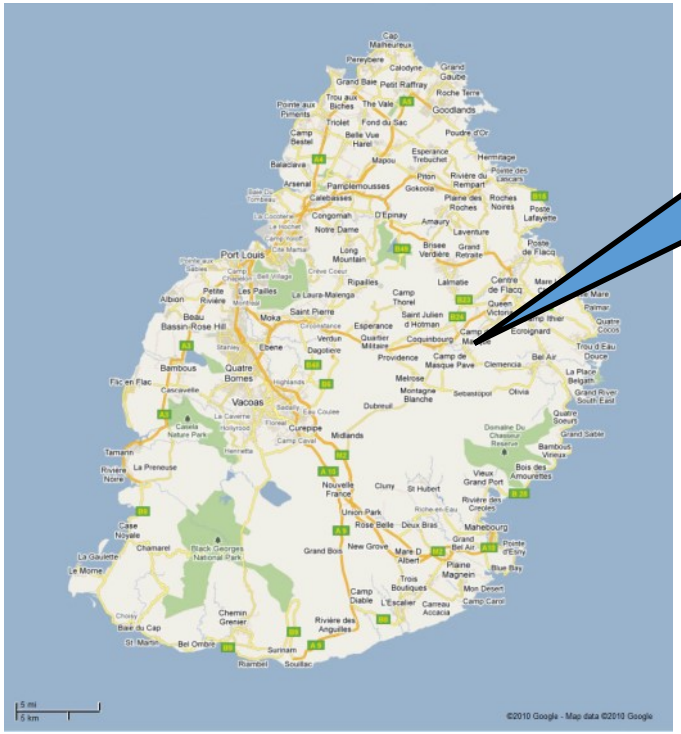

Venue: Bel Etang

Join us every second Sunday at 10.00 for a wonderful Hash experience—a good run, or walk followed by good humour and good company.

The On..On.. was situated near the Village of Bel Etang in the Flacq District of Mauritius on a very changeable day —Sunshine & Showers!! On...On...











Top Left **Preparing the Drinks in Ice for Our Return from the Trail—Very Important Job!!!**

Top Middle **Our Two Hares Explain the Trail and then We Are OFF……On…On…**

There was a Runners Trail of around 8K and a Walkers Trail of around 5K







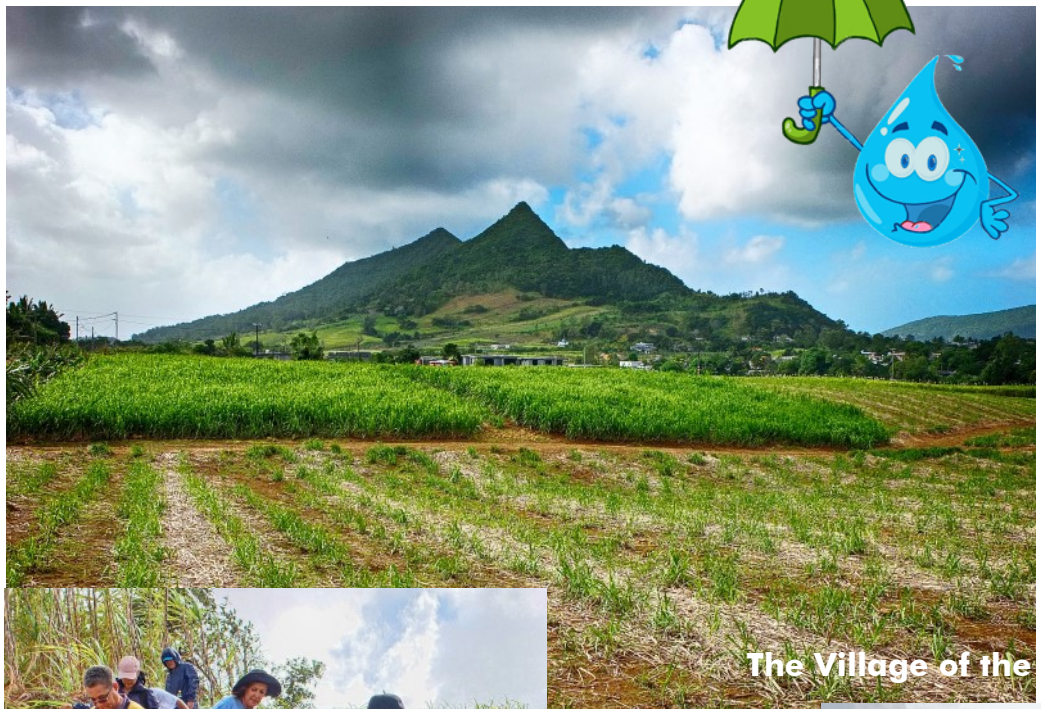

The Village of the Barking Dogs!!!!

















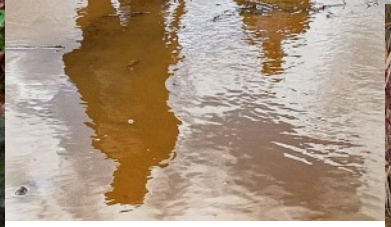

Water!! Water!! Everywhere and Not a Drop To Drink!!!!!











After 8K the Walkers who did the Runners Trail Returned for the On...On...





Down Down to "Jean Bond 007" for Forgetting The Hares who Then Got Their Down Downs for Setting an Excellent Trail!!! On...On...



First Timers "Casket Case" & "Fish Fingers" from Toronto, Canada and Sophie Tseung, Evans Yeung, Tessa & Wendy Desvaux—All from Mauritius!! On...On... ***Right*** Our GM for Today gets Another Down Down—No Second Timers!! Shame!!





Congratulations to Claudia for Becoming the Mauritian Champion Runner in Her Category!!!!



Down Down to "Fish Fingers" from Canada for Wearing New Shoes!!! She Had to Take the Down Down in One of Them!! ***Below*** Down Down to Didier for Not Coming to Alan's 80th Birthday Run & Collecting T-Shirt From Steve & Kay in UK!!!!





Left Down Down to Alyson for Sporting a New Walking Stick!!

Below Down Down to Jessic for Being "Plugged In" During the Entire Hash!! No Sounds of Rushing Water & Bird Sounds for Her!! Down Down to Karine for Bringing ONLY 9 Persons Instead of 10 to the Hash!!! Down Downs to Shane (TOO MUCH Flour used in the Trail) and to Jean-Marie (For Being A Gallant – And Waiting for His Wife!!)























Top Left **The Grand Master for Today—"Jean Bond 007" & His Two Advisors—Ex GM's "Strong On" and "Captain Nemo" Receive Their Down Downs for NOT Knowing What Hash Number we were at Today!! Shame!!**

Above **Down Down to Abigail—Leaving to Go Cruising for SIX MONTHS!! (Unfortunately She Has to Work on the Cruise!!) Down Down to Eliette for Leaving Her Sunglasses on the Trail (I don't Think We Had Much Sun Today!!).**

Left **"Strong On" Decides to Award the "Cowbell" to "Dodo Cop" Who Must Wear It at the Next Hash!!!**

Above Right **Trail Master "Dodo Cop" Gives the Location of Our Next Hash—near L'Ile D'Ambre.**

On...On... Your Edit Hare ... Marie-Claude

Photography & Design : Leslie W. Nimmo