Mauritius
Hash House Harriers

Hash Trash

on...on...

Run Number 722

Sunday 1 May 2016

Hares: Sylvia & Herbert

Grand Master: Super Mario

Religous & Sex Advisor: Alyson

Trail Master: Harry-Go-Lucky

Edit Hare: God

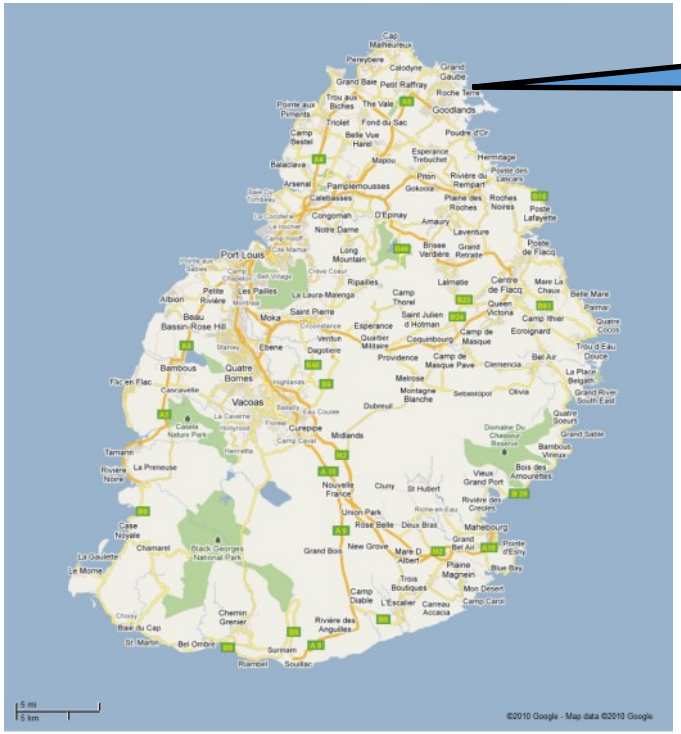

Venue: Anse La Raie/Bay of the Rays

Join us every second Sunday at 10.00 for a wonderful Hash experience—a good run, or walk followed by good humour and good company.

The On..On.. was situated in the North at an Attractive Shady Spot at the Bay of the Rays—but we didn't see any! On...On...







Hares Sylvia & Herbert Explain the Trail and the we are Off .....On....On....









The Trail Wound it's Way through Lush Vegetation running parallel to the Coast in a Southerly Direction.



On.....On.....









Through a Tourist Hotel disturbing their Sunday Morning Tranquility! On……On……







Returning Inland in a Loop (Around 5K) passing a Magnificent Chimney Stack!









The Two Hares—Sylvia & Herbert get Their Down Downs for an Excellent Trail!!! On...On...



Our GM lets the Two Hash Virgins Introduce themselves—Bernadette & Rudy Michaud from Grand Gaube!!



The Two Second Timers—Sophie Ng & Zubeir Bhugeloo—from Mauritius get their Down Downs!!!



RA Alyson gives Ravin a Down Down for Trying to get her a Down Down for Being "First to Pay"!!! Shame!!





Lady Russell's Down Down Goes Viral!!

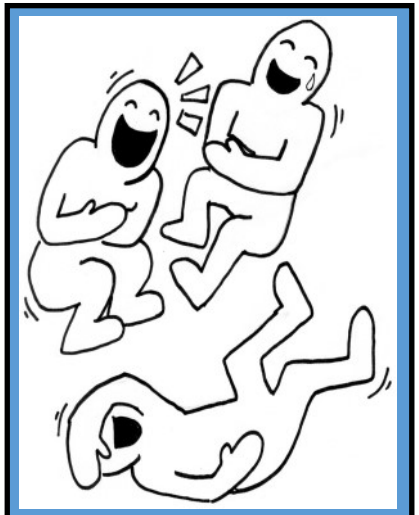

Laugh?
I nearly CRIED!!!!



Mark is Already Thinking Up New Punishments for Us All!!!

RA Alyson Calls Out the Former RA's for a Religious Knowledge Competition– Disastrous!!

To make up Captain Nemo tells a Story of a Port Louis Priest who has Two Birds who will not Talk—only Pray with their Rosary Beads! Until.....!!!!!!!!

Down Downs to Strong On and Captain Nemo!!!

Mark will take over as GM from Super Mario who is "Off to Germany" for next Two Hashes!





Happy Birthday Marie-André-Happy Birthday to You!!! On....On....

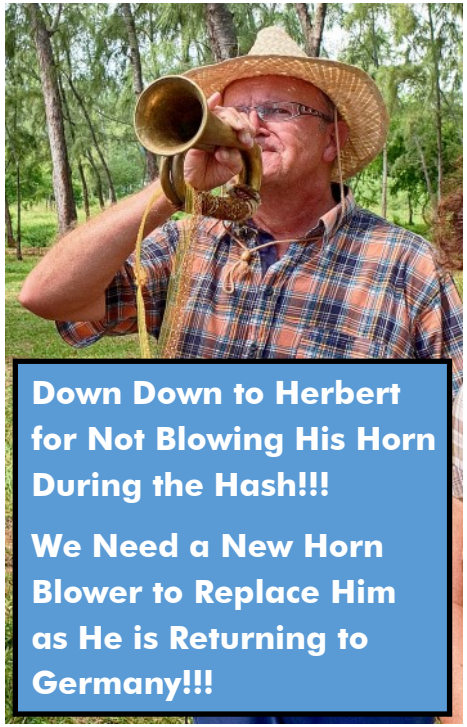

Down Down to Herbert for Not Blowing His Horn During the Hash!!!

We Need a New Horn Blower to Replace Him as He is Returning to Germany!!!



The Feast Begins!! The "Cow-Bell" is Still Missing!! Next Hash will be at Magenta (Riviére Noire).

On.....On..... Your Edit Hare Marie-Claude

Next Page—Blast From the Past!!!

Mauritius Hash House Harriers

Madagascar Hash Trash

April/May 2000

A special souvenir edition of the Mauritius Trash for those lucky people who were on the Mad Hash 2000



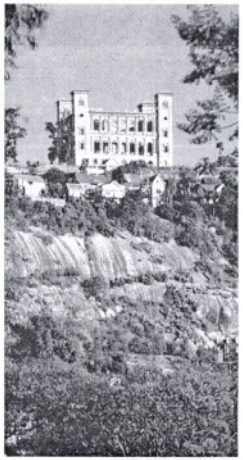



Slightly cut off from the rest of the planet, there lives a nation, not very well known, where the graves are more luxurious than the houses, where the pace of life is suited to mankind, and is based on the fear of God and the worship of ancestors.

Antananarivo, Tana for short, the capital of Madagascar is an enormous urban centre which sprawls as far as the eye can see, majestically crowned by the Queen's Palace ..... two million inhabitants live around this building.

The outskirts of Tana display their scenery of 'High Plateaux' like a picture, where the artist has created green hues in the paddy fields as a balance to the predominate reds of the earth and the houses.

The overall effect is of a unique painting or tapestry.

This was the setting for our very special Hash. On On





Mad Hash 2000 Mish Management Trio

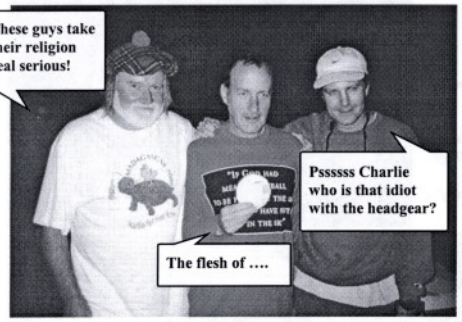



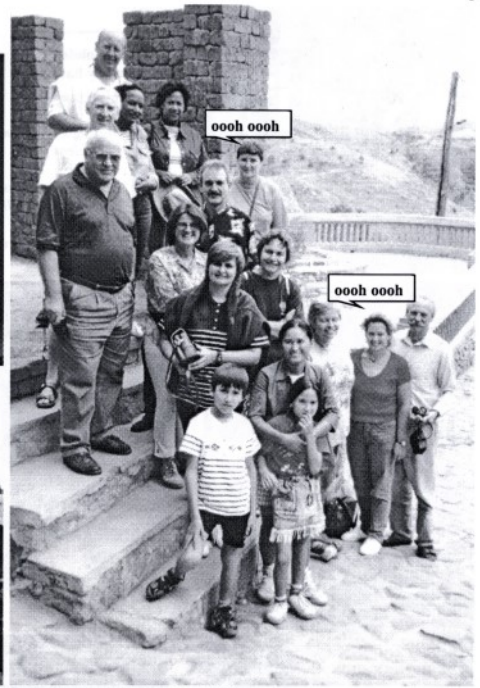





Above right & below

Monday 1 May.
Visit again Ambohimanga to see Queen's & King's Palaces.

Note the 'Temple of Doom' gate!

